

Can the 100-year event produce the 100-year flood?

Sara Santamaria Aguilar
Pravin Maduwantha & Thomas Wahl
University of Central Florida
Sara.SantamariaAguilar@ucf.edu



**National Center for
Integrated Coastal Research**

UNIVERSITY OF CENTRAL FLORIDA



MACH
Megalopolitan Coastal
Transformation Hub



COPE
COASTLINES AND PEOPLE

Award ICER-2103754

Compound Flood Hazard

Flood Hazard information required for a variety of purposes (City zoning and planning, building codes, emergency response, Municipal finances...)

NO Compound Flood Hazard information available (or outdated)
for many coastal communities

Little Capacity - Small Municipalities NJ

No standard approach to estimate
Compound Flood Hazards - Limitations

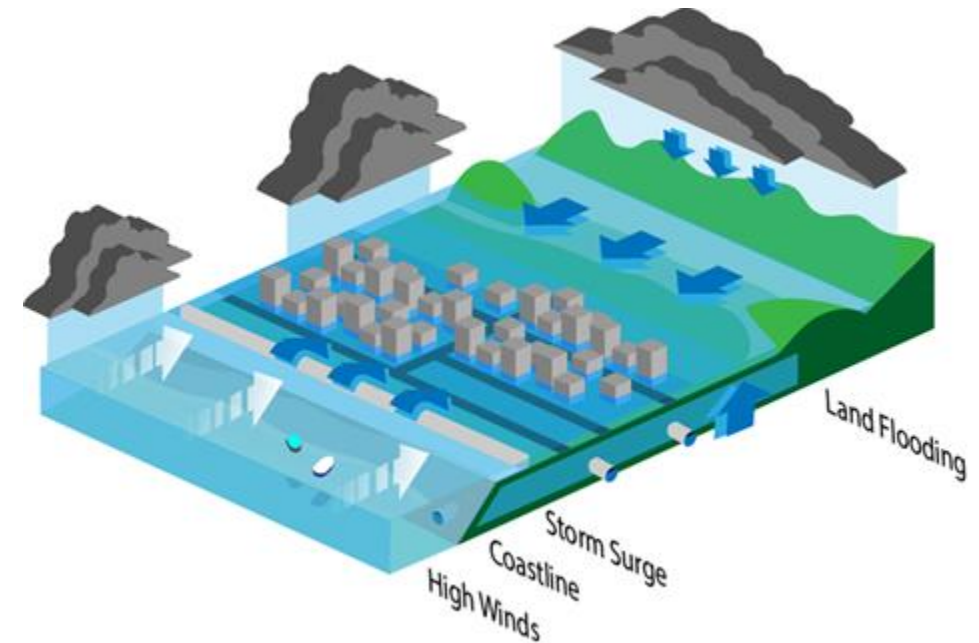

Event vs Response Approaches

Event

Probability

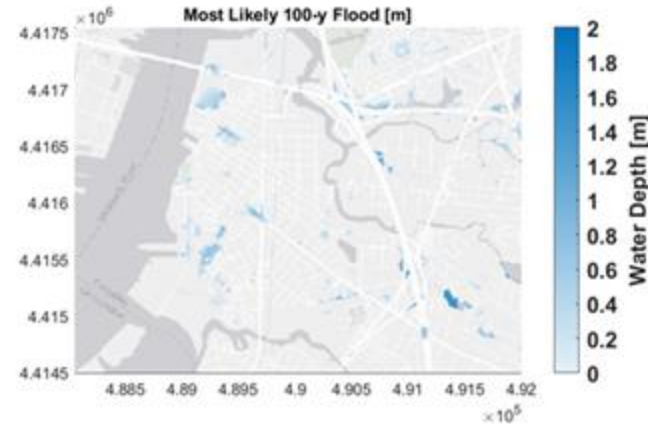
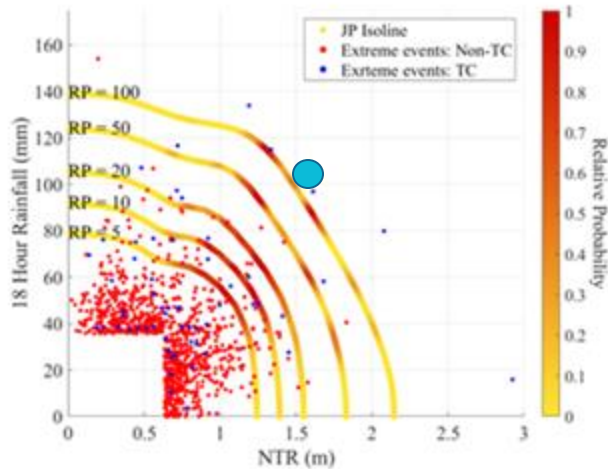

Probability of
Event ==
Probability of
Flooding

Response

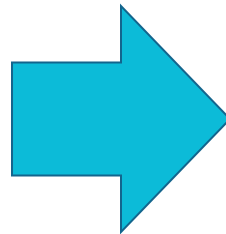
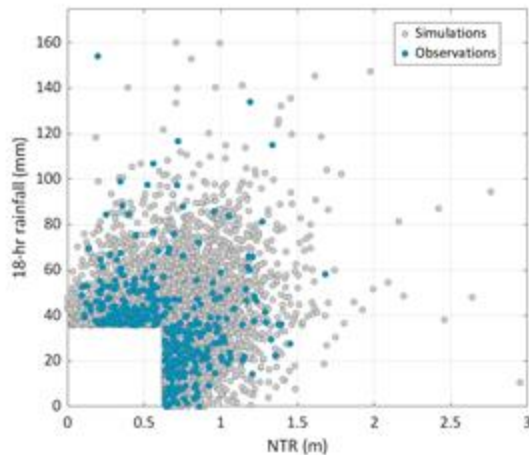

Probability

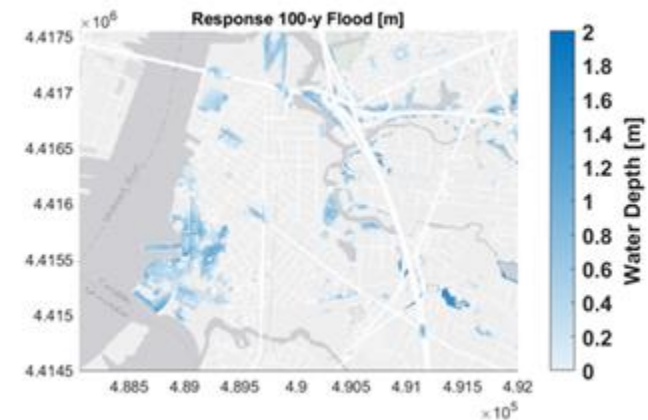

1000s Events
=> Empirical
Probability of
Flooding

Compound Flood Hazard Modeling

Synthetic Compound Events (1,000y)

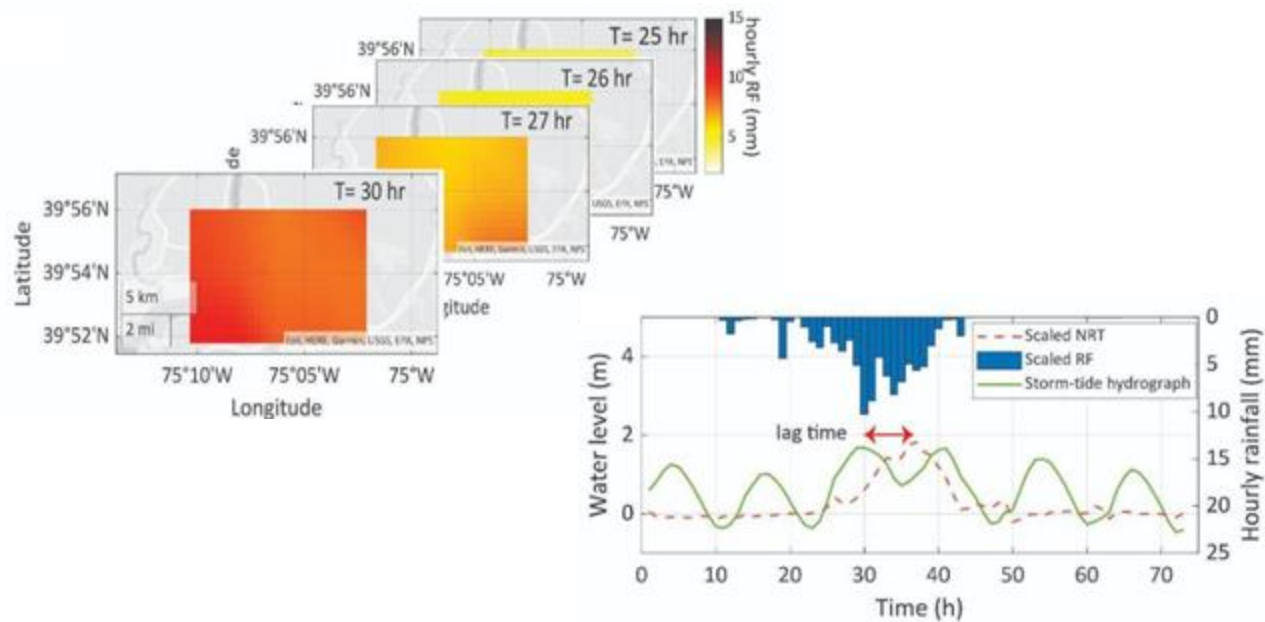

Publications statistical
frameworks

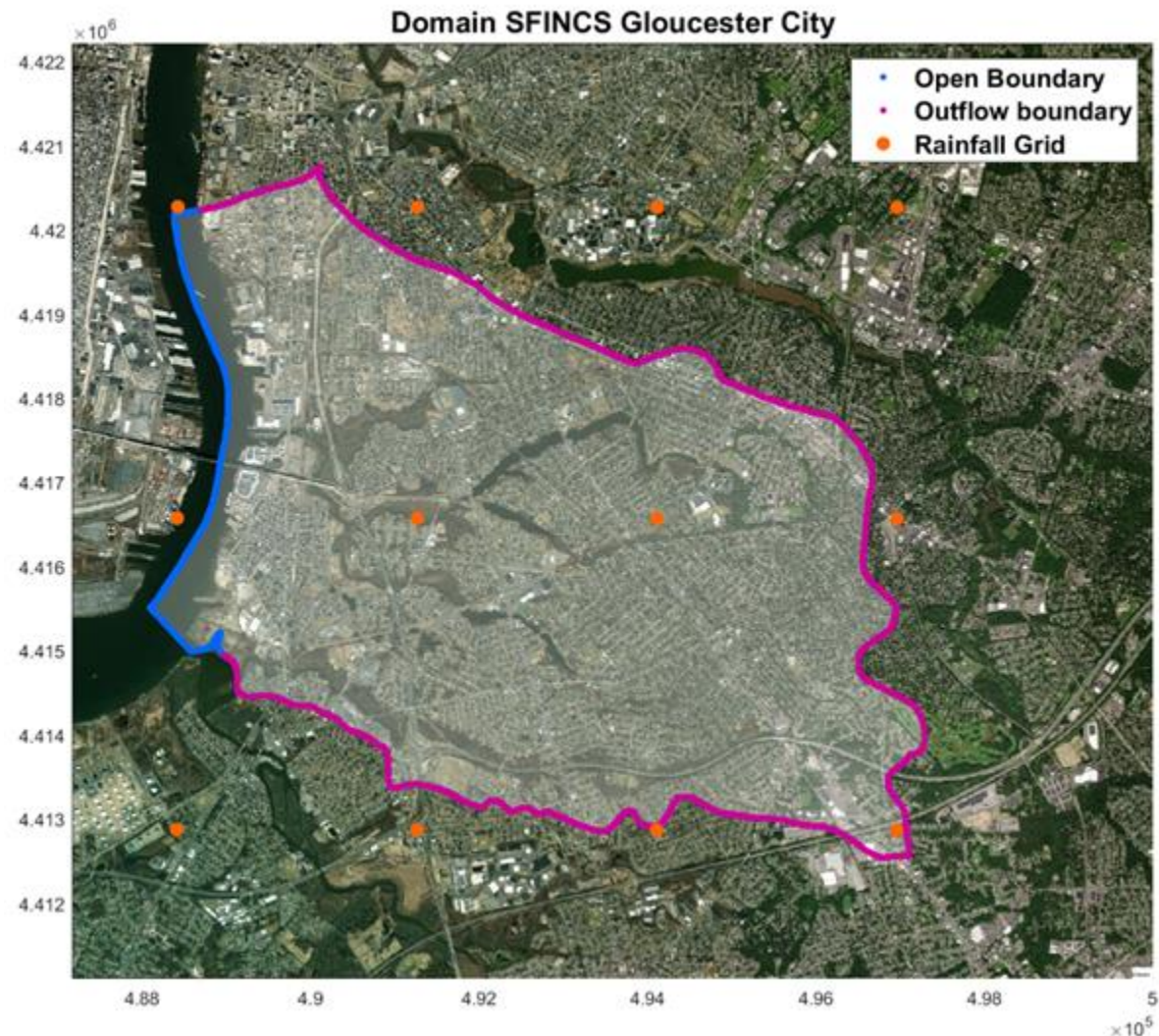

Compound Flood Hazard - Co-production

Local Authorities: Camden County Municipal Utilities Authority

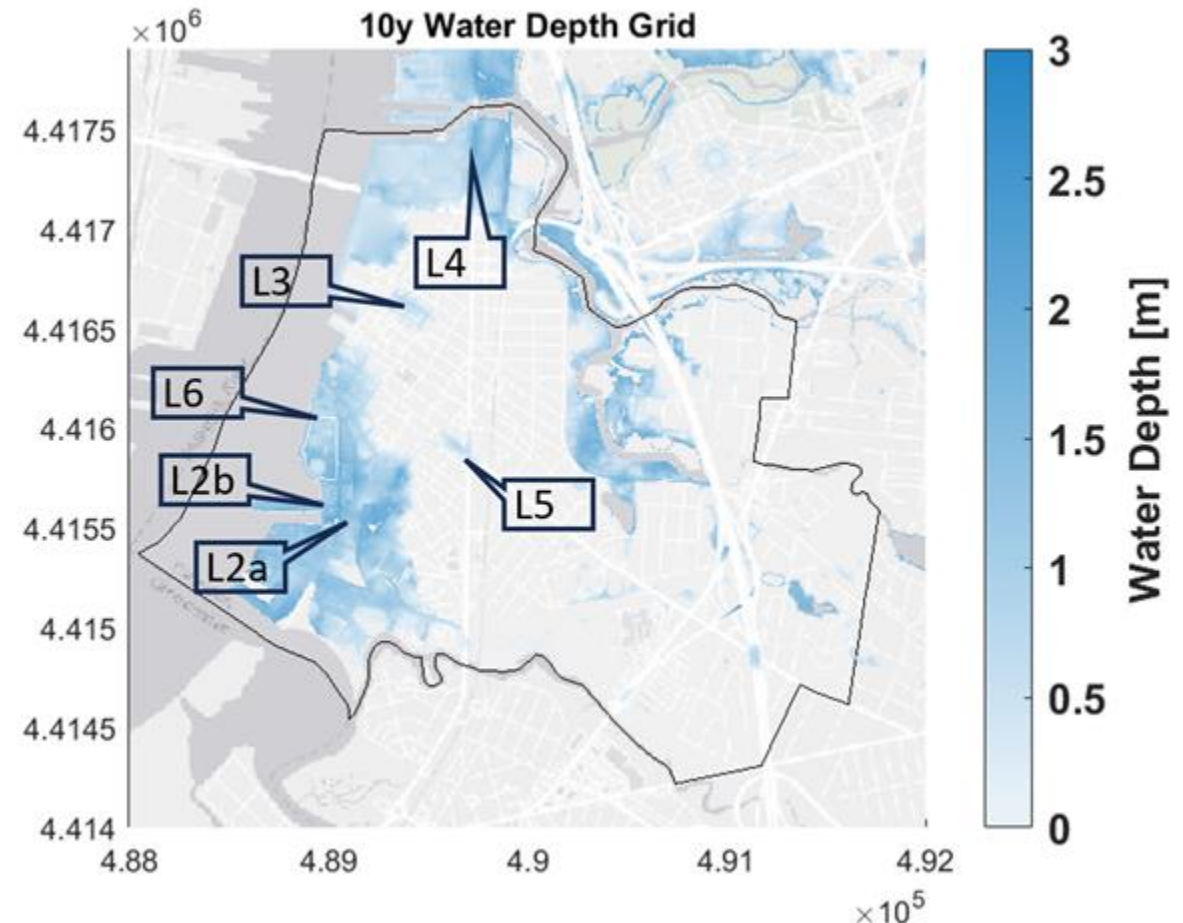

Source:
Regional
Flooding
Study. Phase
1 Final Report.
CDM Smith,
2023

Compound Flood Hazard - Co-production

Citizen Science: Tweets reporting flooding with photos

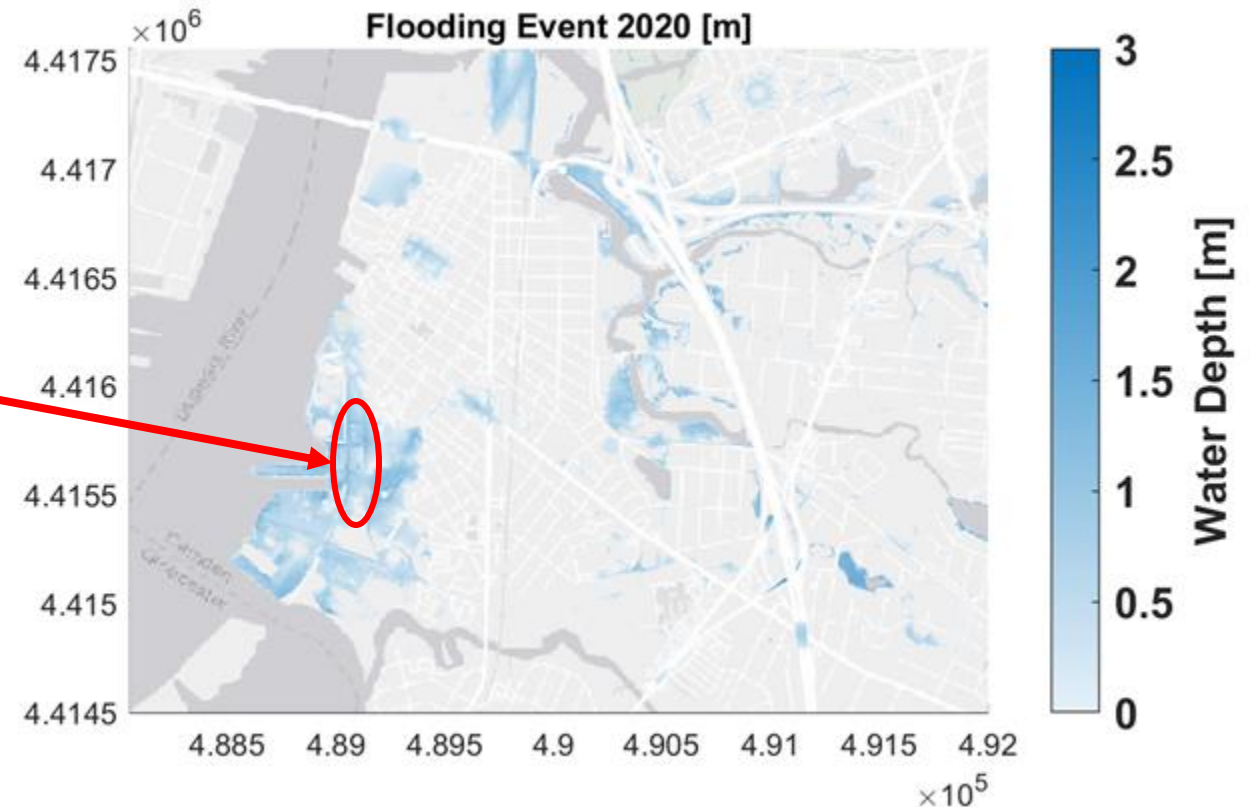
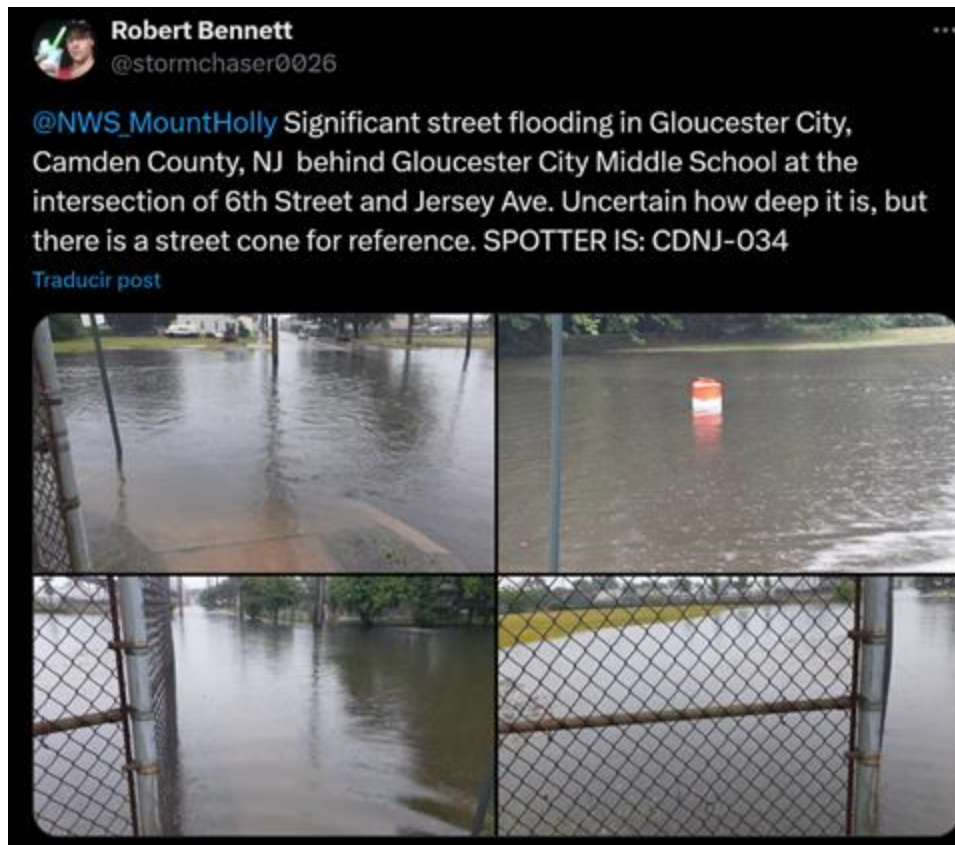

Response 100-year Flood Hazard

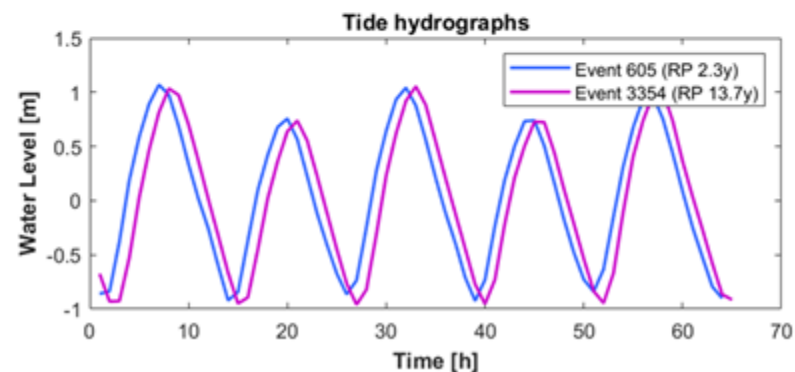
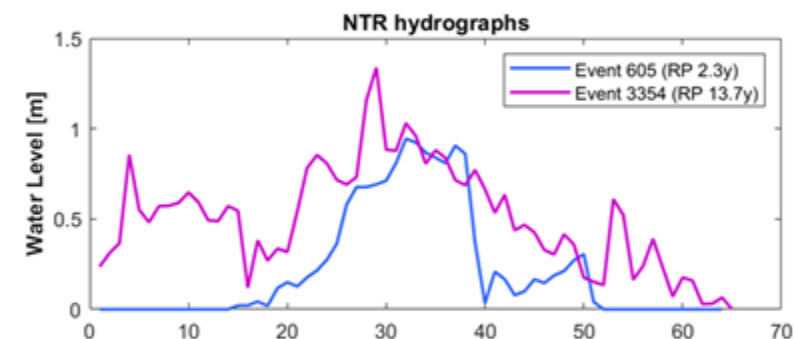
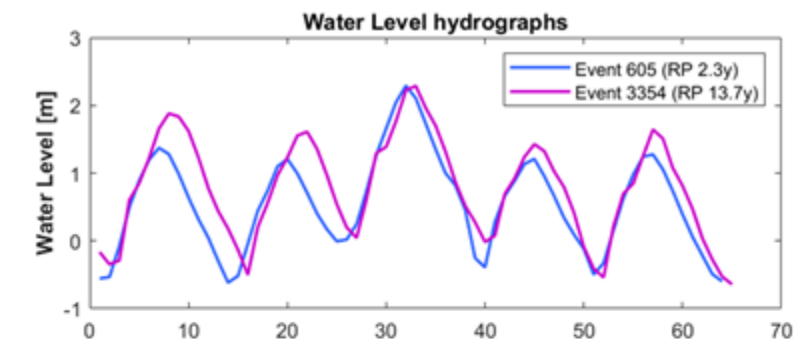
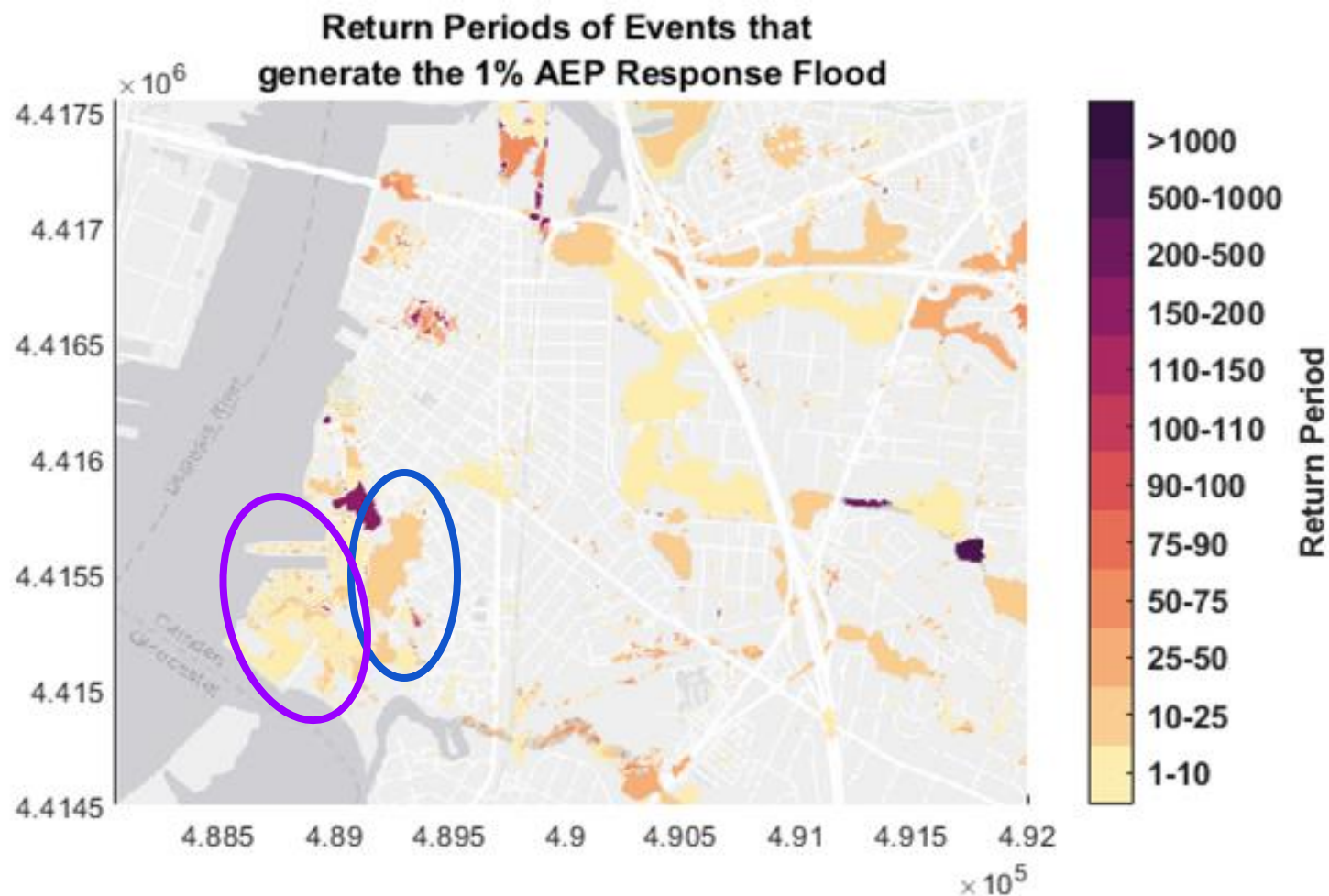

Response 100-year Flood Hazard

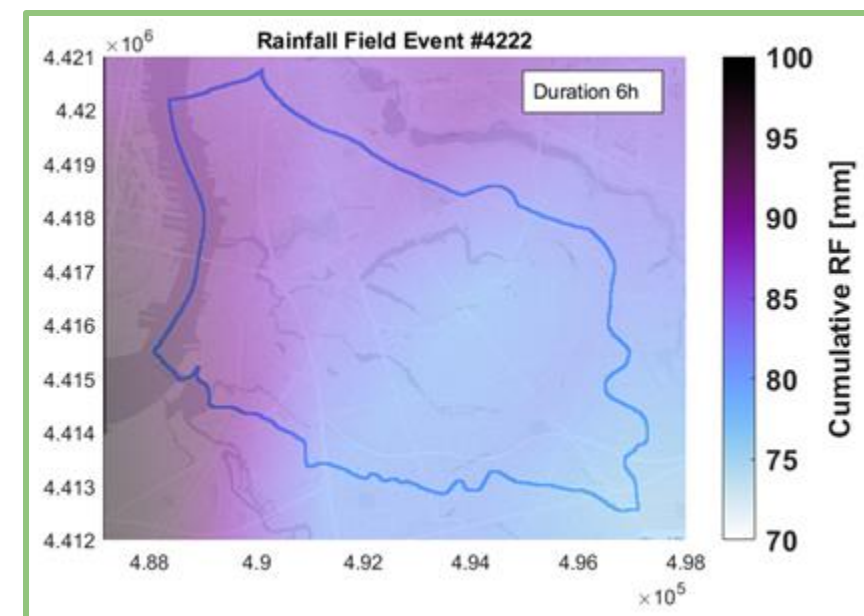
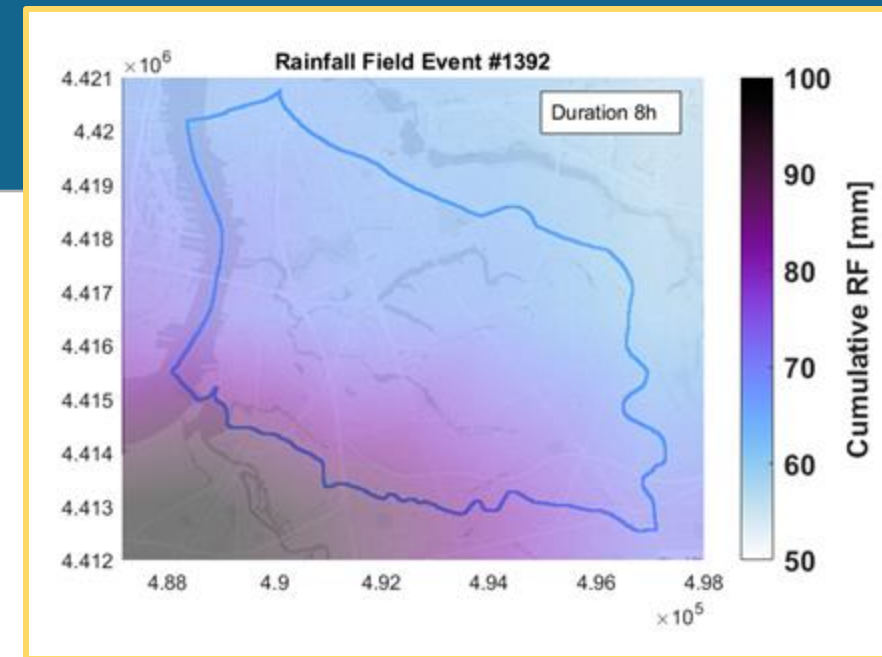
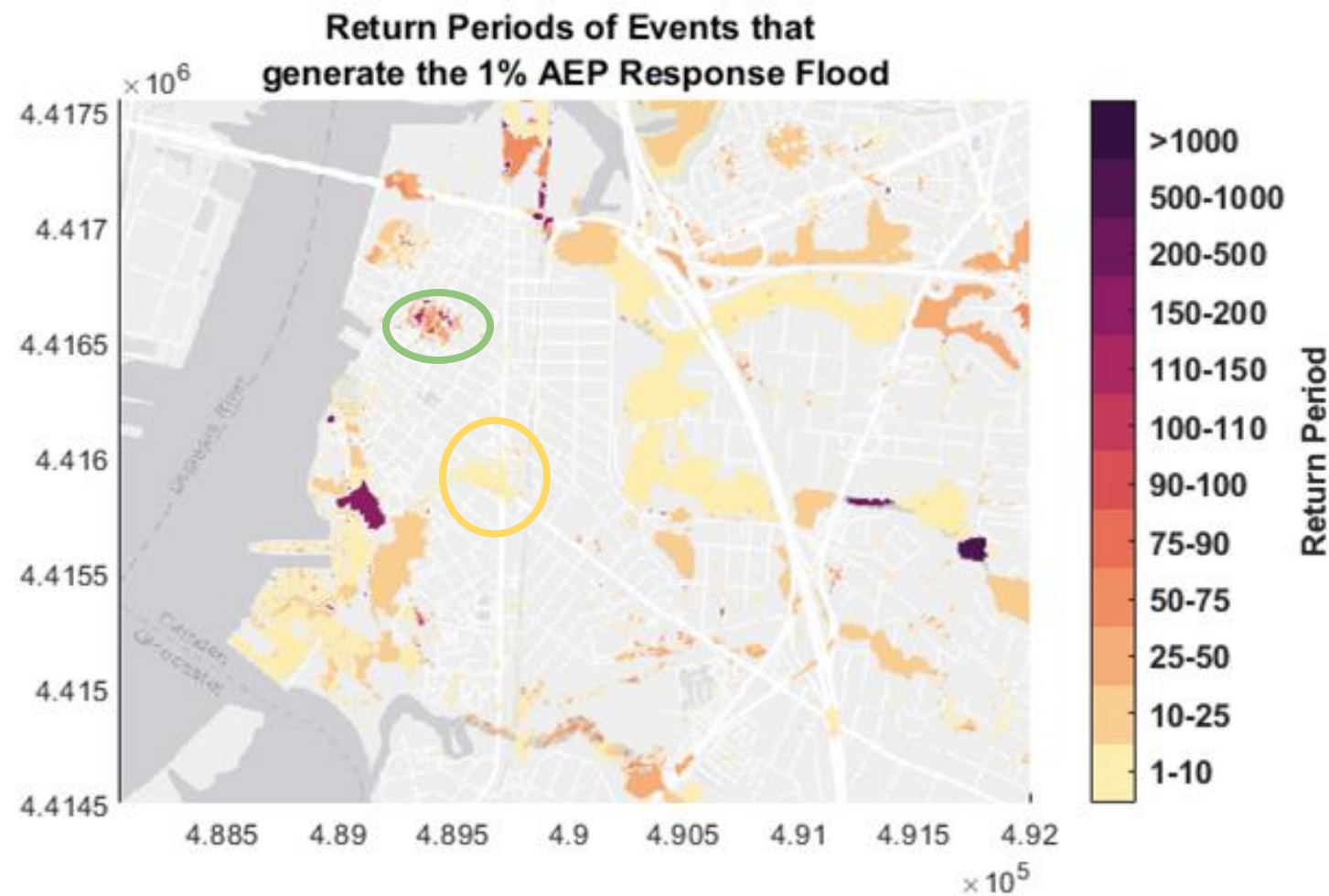

Thank you

Sara Santamaria Aguilar
University of Central Florida

Sara.SantamariaAguilar@ucf.edu

